









NOTE:
SEE ELEV. SPECTS.
FOR "LUGS" AND "HUGS"

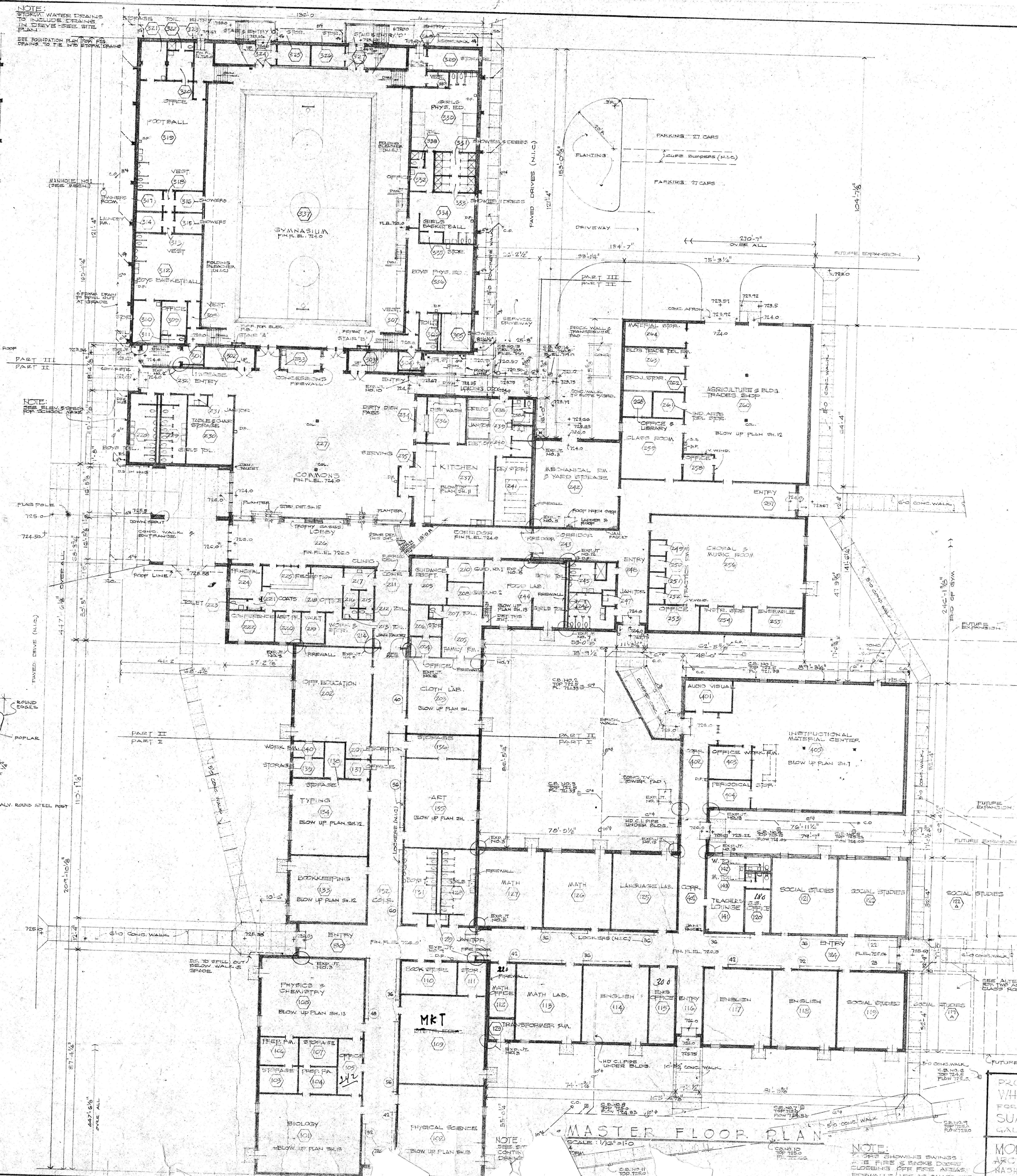

• GYMNASIUM BALCONY PLAN

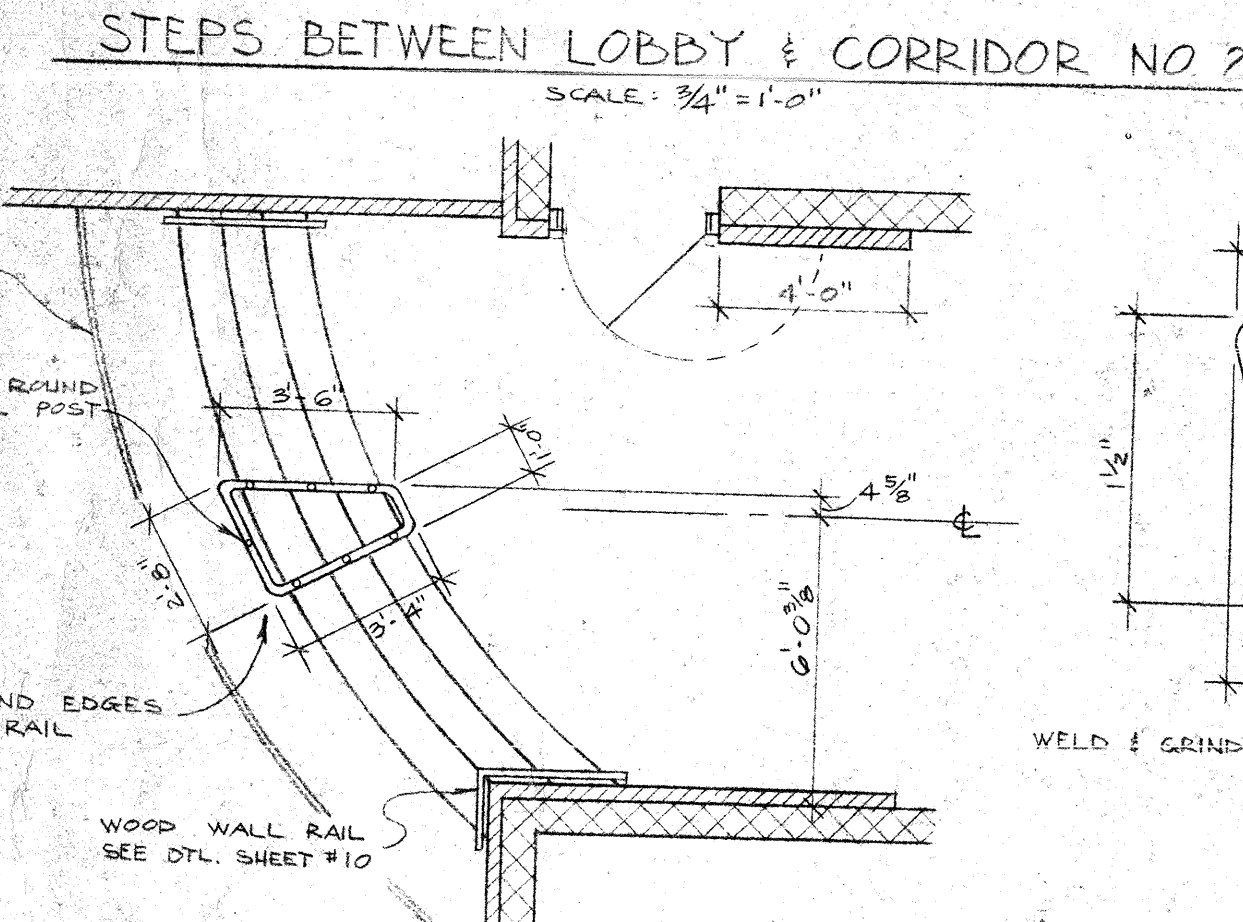
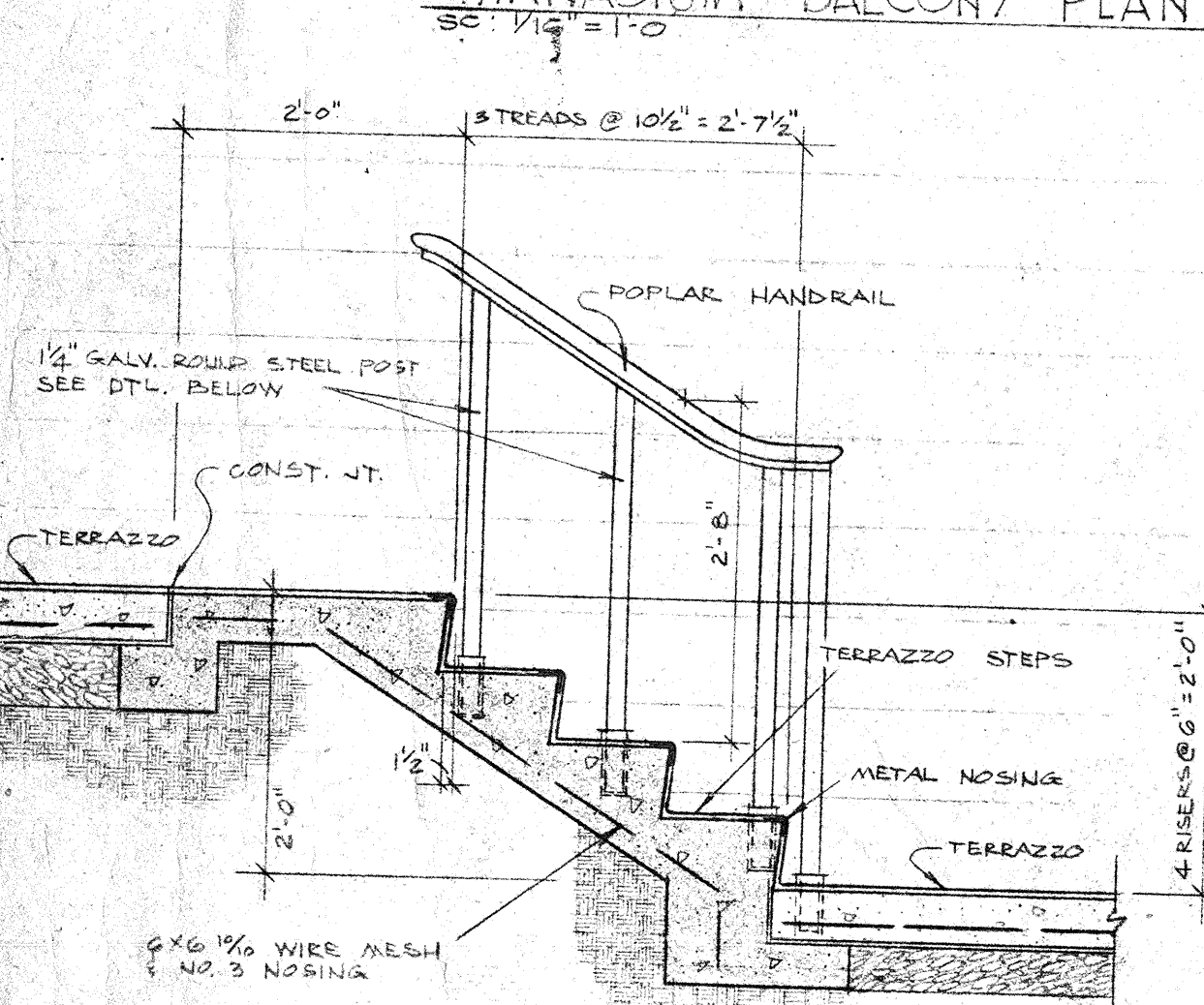

PLAN OF STEPS ABOVE

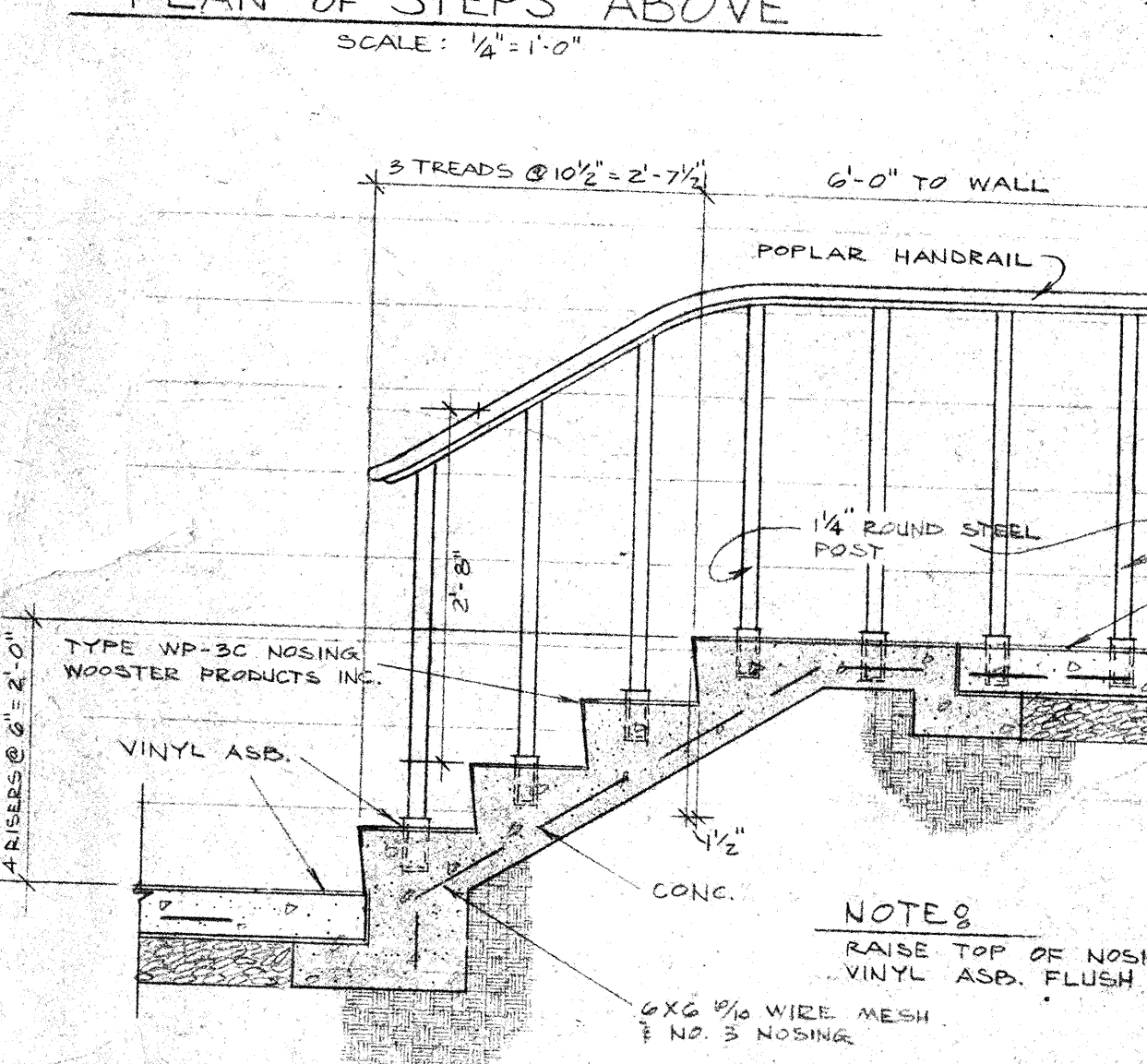

STEPS BETWEEN FAMILY AND...

NOTE 8
RAISE TOP OF NOSING TO RECEIVE
VINYL ASP. FLUSH
VINYL MESH
NOSING

PROPOSED
WHITE HOUSE HIGH SCHOOL
FOR
SUMNER COUNTY B.D. OF EDUCATION
GALLATIN,
TENNESSEE

MORTON-LYME & ASSOCIATES INC.
ARCHITECTS-ENGINEERS
NASHVILLE, TENNESSEE
M 100-75

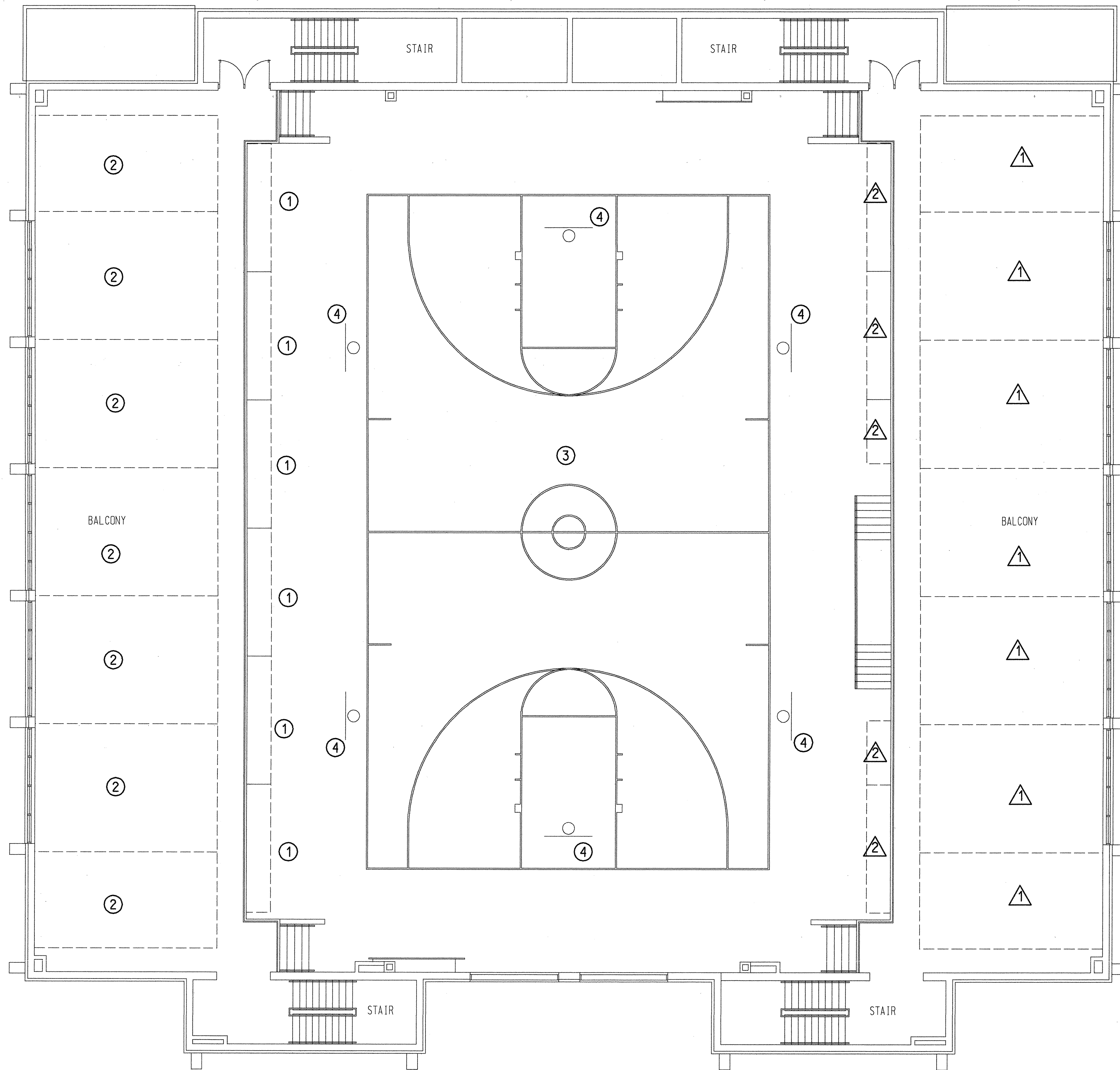

BALCONY

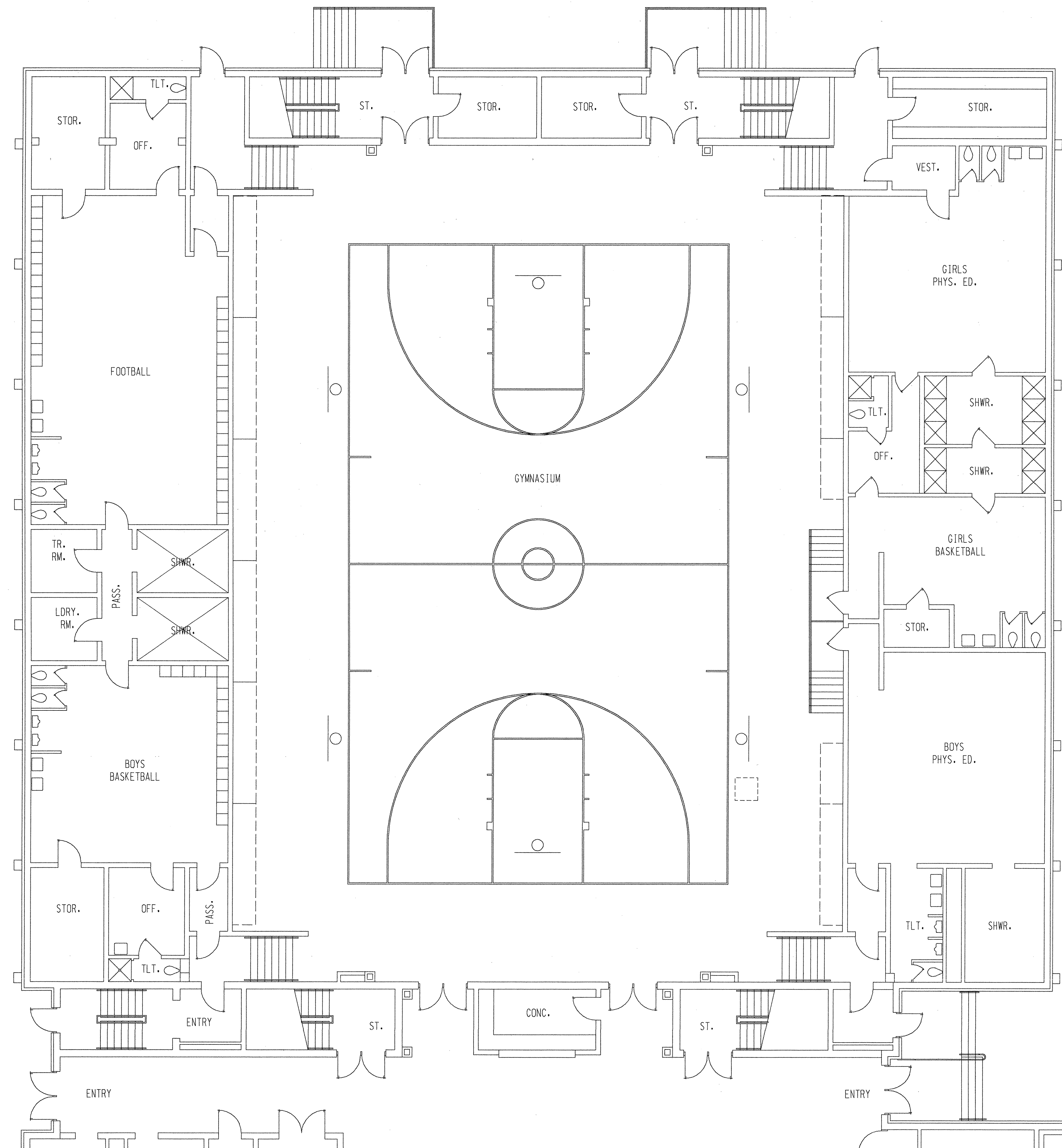

MAIN LEVEL

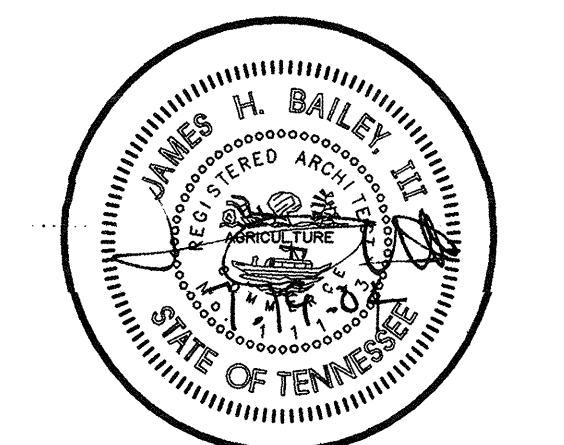

WALL LEGEND & NOTES

- EXISTING C.M.U./BRICK VENEER EXTERIOR WALL
- NEW C.M.U./BRICK VENEER EXTERIOR WALL
- EXISTING CONCRETE MASONRY UNIT WALL
- NEW CONCRETE MASONRY UNIT WALL/INFILL
- EXISTING TO BE REMOVED

DEMOLITION/RENOVATION NOTES

- ① REMOVE EXISTING SECTION OF BLEACHERS. INSTALL NEW BLEACHER UNITS TO MATCH EXISTING SIZE AND LAYOUT IN PLACE OF EXISTING REMOVED.
- ② CONTRACTOR TO SURVEY EXISTING THEATER SEATING AND REPAIR ALL INOPERABLE SEATS BY REMOVING OPERABLE SEATS AS NECESSARY TO PROVIDE PARTS TO REPAIR THE INOPERABLE SEATS. REFER TO M/P/E DRAWINGS FOR ADDITION OF AIR CONDITIONING TO THIS SPACE.
- ③ REPLACE EXISTING MANUALLY OPERATED BASKETBALL BACKBOARD WINCHES WITH ELECTRIC BASKETBALL BACKBOARD WINCHES. REFER TO M/P/E DRAWINGS FOR ELECTRICAL REQUIREMENTS.

ADD ALTERNATE RENOVATION NOTES

- △ REMOVE EXISTING UPPER EAST SECTION OF BLEACHERS. INSTALL NEW BLEACHER UNITS TO MATCH EXISTING SIZE AND LAYOUT IN PLACE OF EXISTING REMOVED. REFER TO ELECTRICAL FOR MOTOR REQUIREMENTS.
- △ REMOVE EXISTING LOWER EAST SECTION OF BLEACHERS. INSTALL NEW BLEACHER UNITS TO MATCH EXISTING SIZE AND LAYOUT IN PLACE OF EXISTING REMOVED. REFER TO ELECTRICAL FOR MOTOR REQUIREMENTS.

GENERAL DEMOLITION NOTES

- A. NOTIFY ARCHITECT IMMEDIATELY IF EXISTING CONDITIONS ARE DIFFERENT THAN INDICATED ON THE DRAWINGS.
- B. REMOVAL OF WALLS SHALL INCLUDE REMOVAL OF ALL ASSOCIATED ELECTRICAL OUTLETS, SWITCHES, ETC.
- C. REMOVAL OF C.M.U. WALL SHALL INCLUDE PATCHING/REPAIRING FLOORS, PORTION OF WALLS AND CEILING TO REMAIN.
- D. ALL NEW MASONRY OPENINGS/END OF WALLS TO INCLUDE TOOTHING OF NEW C.M.U. END BLOCKS TO CREATE FLUSH OPENING/END OF WALL.
- E. AT NEW MASONRY OPENINGS, PROVIDE 8" BOND BEAM WITH (1) #5 REBAR AND 8" MIN. GROUT FILLED BEARING ON EACH SIDE.
- F. REFER TO M/P/E DEMOLITION DRAWINGS FOR REMOVAL, RELOCATION AND DISPOSAL OF M/P/E ITEMS.

GENERAL RENOVATION NOTES

- A. ALL FLOORS, WALLS, AND CEILINGS WHERE EXISTING ITEMS HAVE BEEN REMOVED OR NEW ITEMS ADDED ARE TO BE PATCHED/REPAIRED/FINISHED TO MATCH ADJACENT CONSTRUCTION.
- B. ALL NEW BLEACHER UNITS ARE TO BE ELECTRICALLY OPERATED. SEE M/P/E DRAWINGS FOR ELECTRICAL REQUIREMENTS.

